

PLAN VIEW

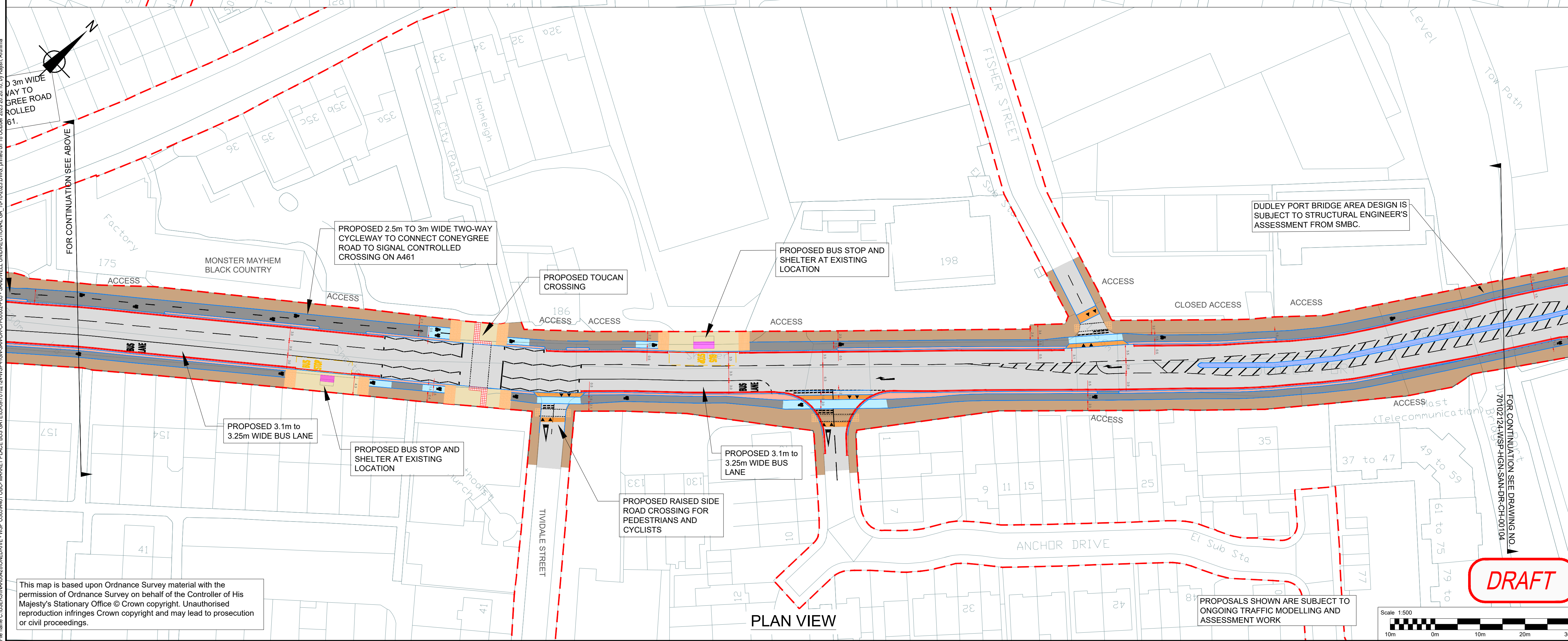

PLAN VIEW

KEY PLAN
Scale - 1:20000

NOTES:

- ALL DIMENSIONS AND CHAINAGES ARE IN METRES UNLESS OTHERWISE STATED.
- DRAWING TO BE PRINTED IN COLOUR.
- ALL WORKS SHOWN ARE BASED ON ORDNANCE SURVEY MAP BACKGROUND MAPPING.
- ASSUMED DESIGN SPEED OF 30 MPH, UNLESS OTHERWISE STATED.
- ALL TRAFFIC SIGNS AND ROAD MARKINGS ARE IN ACCORDANCE WITH THE TRAFFIC SIGN REGULATIONS AND GENERAL DIRECTION 2016 AND THE TRAFFIC SIGNS MANUAL.

KEY:

- HIGHWAY BOUNDARY
- VERGE/BIODIVERSITY
- FOOTWAY
- SIDE ROAD ENTRY
- KERB
- TREATMENT CROSSING AREA
- RAMP
- BUFFER
- ISLAND
- EXISTING ROAD MARKING
- CYCLEWAY
- TRESSES TO BE RETAINED
- ROAD MARKING
- TRESSES TO BE REMOVED
- SHARED USE PATH
- BUS SHELTER
- TACTILE CONTROLLED CROSSING
- TACTILE UNCONTROLLED CROSSING
- TRAMLINE, LADDER AND CORDUROY

SAFETY, HEALTH AND ENVIRONMENTAL INFORMATION

THE CONTRACTOR'S ATTENTION IS DRAWN TO THE FOLLOWING HEALTH AND SAFETY RISKS ASSOCIATED WITH THE FOLLOWING HAZARDS

CONSTRUCTION

NONE

MAINTENANCE/CLEANING

NONE

DECOMMISSIONING/DEMOLITION

IT IS ASSUMED THAT ALL WORKS BE CARRIED OUT BY A COMPETENT CONTRACTOR, WORKING WHERE APPROPRIATE, TO AN APPROVED METHOD STATEMENT. FURTHER REFERENCE SHALL BE MADE TO THE PRE-CONSTRUCTION HEALTH AND SAFETY INFORMATION.

POS	DATE	BY	DESCRIPTION	CHK	APP
P05	11/10/2023	AR	AMENDMENTS FOLLOWING CLIENT REVIEW	GN	XXX
P04	29/08/2023	RN	AMENDMENTS FOLLOWING STAKEHOLDER WORKSHOP	GN	XXX
P03	03/08/2023	DH	THIRD ISSUE - UNI-DIRECTION & BUS LANE	GN	XXX
P02	11/07/2023	DH	SECOND ISSUE - UNI-DIRECTIONAL DESIGN	GN	XXX

DRAWING STATUS: S2 - FOR INFORMATION

wsp

The Mailbox, Level 2 100 Wharfside Street Birmingham, B1 1RT, UK
T+ 44 (0) 121 352 4700
wsp.com

bct Black Country Transport

SITE/PROJECT: A461 OBC

TITLE: SANDWELL SECTION
GENERAL ARRANGEMENT DRAWING
SHEET 03 OF 04

SCALE @ A1:	1:500	CHECKED:	GN	APPROVED:	XX
PROJECT NO:	70102124	DESIGNED:	AR	DATE:	OCT 23
DRAWING NO:	70102124-WSP-HGN-SAN-DR-CH-00103	REV:	P05		

© WSP UK Ltd